1951

LEHIGH BURR

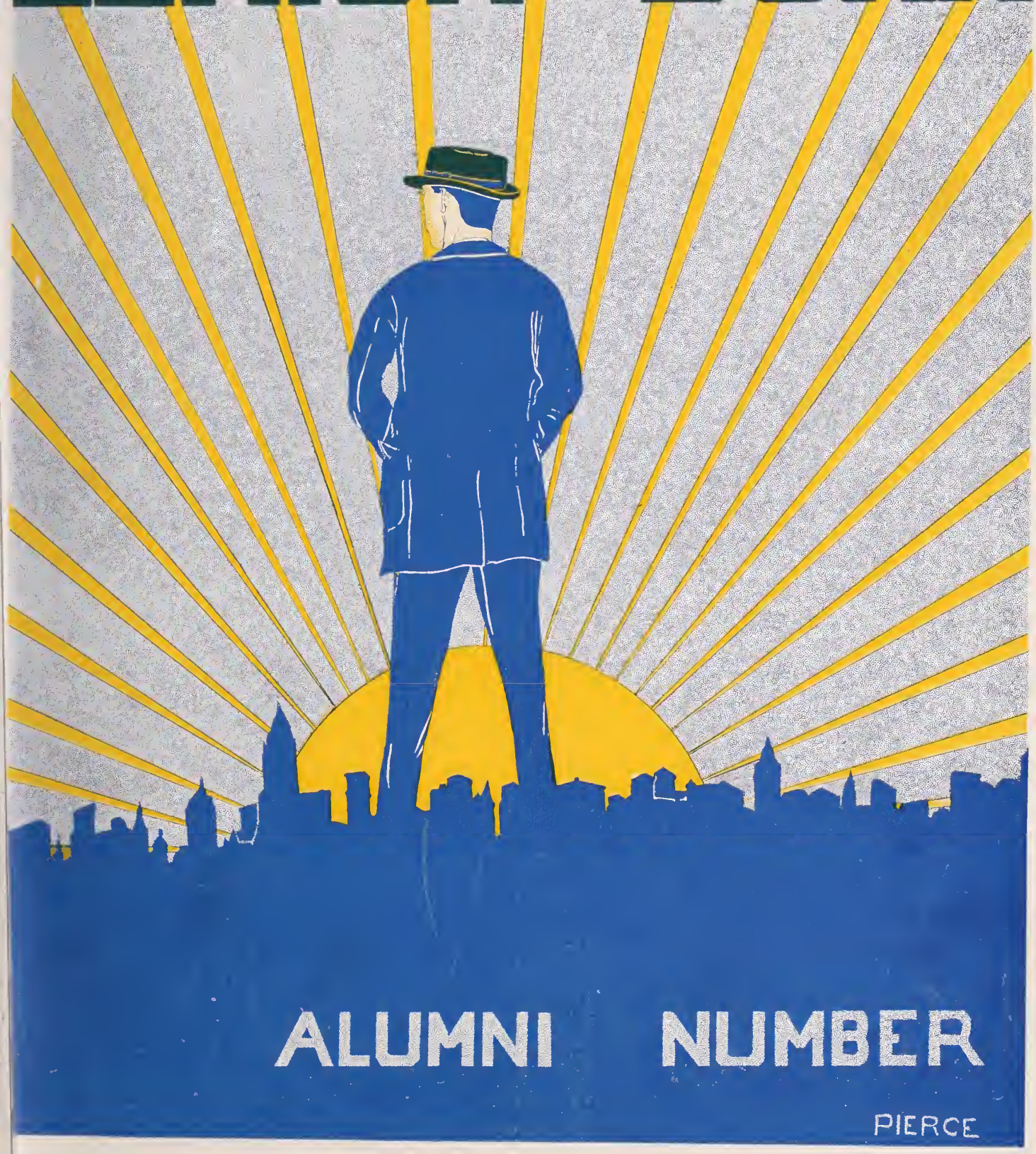

ALUMNI NUMBER

E. P. WILBUR TRUST CO.

FOURTH STREET AND BROADWAY

BETHLEHEM, PA.

CAPITAL and SURPLUS

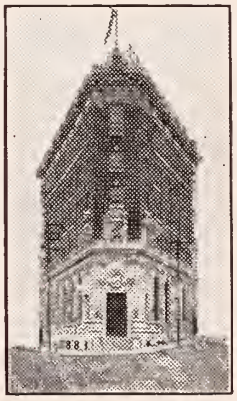

ONE MILLION DOLLARS

W. A. WILBUR, President.
ARNON P. MILLER, Vice-President.
ELDREDGE P. WILBUR, 2nd Vice-President.
CHAS. T. HESS, Secretary-Treasurer.

Open Saturday Evenings, 6.30 to 8.30.

LEATHER COATS, MACKINAWS and SWEATERS

KOCH BROTHERS

HOTEL ALLEN BUILDING — CENTRE SQUARE
ALLENTOWN, PA.

CORDIALLY INVITES

LEHIGH MEN

TO SEE THEIR COMPLETE
STOCKS OF METROPOLITAN

CLOTHES FOR YOUNG MEN
AND DELUXE FURNISHINGS

B. Kuppenheimer & Co. — Stein Bloch & Co., and
L. Adler, Bros. & Co. Clothes

ALPHA PHOTO-ENGRAVING COMPANY.

Engravings for the Printer, Merchant & Manufacturer

N. E. Cor. Howard and Fayette Streets.
BALTIMORE, MD.

Grand Opera House

EXCELLENT
VAUDEVILLE
—AND—
PHOTOPLAYS

EVERY AFTERNOON and EVENING

The J. M. Degnan Co.

Department Stores

320-326 West Fourth St. 225-229 East Third St.

A GOOD PLACE FOR THE

Lehigh Boys to Get Their

Shoes, Furnishings and Eats

"Brogue" Oxfords

"Custom Featured"

ALL LEATHERS

$13 and up

Farr's

EIGHTH & HAMILTON STS.
ALLENTOWN

Bethlehem Branch
Kurtz Bldg., 36 W. Broad St.

STUDY LAMPS

ALL KINDS

Experimental Supplies

SERVICE
SATISFACTION

JACOBY-ELECTRIC

ELECTRICAL APPLIANCE SPECIALISTS

Phone 476

417-419 WYANDOTTE STREET, BETHLEHEM, PA.

KURTZ RESTAURANT DELUXE

DANCING
EVERY
EVENING
9.30 to 12

MUSIC BY
DOHERTY'S
ORCHESTRA

BROAD STREET, BETHLEHEM, PA.

JOE WEISS, Manager.

Lehigh Shoe Repair Shop

IS THE ONLY SHOP
THAT USES NEOLIN SOLES

WE PUT ON FULL SOLES AND
USE THE BEST MATERIAL

ALL WORK GUARANTEED

329 NEW ST.

PREPARE FOR LEHIGH AT

Bethlehem Preparatory School

Sends More Men to Lehigh Than Any Other School.

For Catalogue Apply to J. M. TUGGEY, Headmaster

MEN'S BETTER KIND

Tom Bass
YOUR HABERDASHER
214 W. FOURTH ST.
BETHLEHEM, PA.

FURNISHER HATTER

READ

The Globe.

Northampton County's

Leading Evening Daily

LINDENMUTH STUDIO

Portraits

26 N. SIXTH STREET, ALLENTOWN, PA.

Mitman & Ruthart

Real
Estate
Brokers

506 W. BROAD ST. BETHLEHEM

FAMILIAR TO US.

That is rather hard to explain, sir.
Yes, next man.
Go to the Board.
The rest is obvious.
Get out.
All you need is a good idea of the first fifteen pages of today's lesson.
How was the music?
Can she dance?
Who's going to the movies?
Got a cigarette?
I don't know her either.
Any mail for me?
Get out, I haven't a first hour.
Ach, that's all wrong.
You gentlemen know notting about dees subject.
See you on the 12:10.
Class dismissed.

W. H. Everett Carl G. Allgrunn
EVERETT & CO.
Jewelers and Optometrists
7 West Fourth Street
Bell Phone 1139 South Bethlehem, Pa.

The GENERAL TIRE
ROBERT E. KUKLENTZ
DISTRIBUTOR
AVE. D AND PROSPECT AVE.
Bell Phone 2180-J. West Side

Last night I held a little hand,
So dainty and so neat,
I thought my heart would burst with joy
So wildly did it beat.
No other hand unto my soul
Could greater solace bring
Than what I held last night, which was
Four aces and a king.—*Purple Cow.*

UNCLE SAM'S
New and Second-Hand Clothing Store
WE PAY THE HIGHEST CASH PRICES FOR CLOTHES . . .
24 West Third St., South Bethlehem, Pa.
(The Second Store from Reading Railroad)

J. S. Krause Hardware Co.
SPORTING GOODS, CUTLERY, &c.
41 SOUTH MAIN STREET
BETHLEHEM, PA.

THE HOTTEST COAL
AND
THE COLDEST ICE
SALES AGENT FOR JEDDO COAL

Artificial Ice Co.
SECOND and NEW STREETS

"BOYS"
IF IT'S CLASSY WE HAVE IT.
"Chandler" "Cleveland"
"Roamer"

WEST SIDE GARAGE, Inc.
Ave. F. and Broad St.

EAST END GARAGE

1035 N. Linden St., Bethlehem, Pa. — Bell Phone 2037.

STORAGE ---- ACCESSORIES

When Your CAR CUTS CAPERS See Frantz

Sales & Service for Auburn Beauty Six & Paige Cars.
The most beautiful car in America.
We Repair Any Make of Cars. Expert Mechanics.

AT YOUR SERVICE DAY OR NIGHT.
WE DO OXY--ACETYLENE WELDING.

THE FATAL KISS.

The Hero (reaching the climax of his story): "At last it seemed that I had found the chance I had been looking for. She looked frozen as she lay there, white and shining against the green of the bank. A kiss was all I wanted. It should have been easy. There was nothing to stop me, but somehow I must have slipped."

Audience: "Yes, yes, go on!"

The Hero: "Cold sweat was dripping from my brow as I feverishly took my cue. But as I bounded off the bank and kissed her I was snapped back and scratched something terrible. That's how I lost the pool championship of Skagit county by one point."

—*Sun Dodger.*

THE DOUBLE-CROSS.

(With defiance to the author of The Double Standard)

They were alone.

"Jim," she said suddenly, "I shall have to break off our engagement."

"Wh—h-y?" he stammered.

Her voice went on evenly but with a hint of tears.

"When we were engaged I thought that you would care for me only—but tonight I saw you kissing Mary Winthrop. This isn't the first time either. You expect me to forsake other men while you flirt outrageously. And I can't stand it. If, afterwards, you decide you want me we can start over agtin. But this double-standard cannot go on."

Jim gulped twice and rubbed his knees nervously, but he said nothing. He realized that his conduct had been inexcusable.

He heard her fumbling in the gloom.

"Here is your fraternity pin," she said, pressing something into his hand; "And here is your ring."

Dazedly his hand closed over the articles, but he did not move.

"Goodbye," she whispered and was gone.

Alone with his thoughts Jim mentally kicked himself for a hound. He would cut out the girls and live straight. He would make her proud of him. Tomorrow he would go to her and tell her of his resolution. H moved to the window and glanced at the ring and pin. And then his eyes widened.

It was not his pin.—*Sun Dodger.*

MILTON S. GRIM

Maker of

ATTRACTIVE PRINTING

312 BRODHEAD AVE., SOUTH BETHLEHEM, PA.

BURR READERS----

Have you ever thought what a suitable gift to a friend a GOOD PHOTOGRAPH is?

McCAA

PHOTOGRAPHER

111 West Fourth Street South Bethlehem

GROSS

FULL LINE OF HOME MADE CANDIES

PURE ICE CREAM

All Kinds of Fruit Sundaes

We have the Sole Agency for

SAMOSET and APOLLO CHOCOLATES

109 West Fourth Street

BELL PHONE 2444 CONSOLIDATED 48 J

HOTEL WYANDOTTE

BETHLEHEM, PENNA.

The best stopping place for students, Parents and Visitors

J. KRAFT, Manager.

Beck-Davis Decorating Co.

Wall Papers, Grass Cloth and Lincrusta.

Room Mouldings, Picture Framing

114-120 WEST BROAD STREET, BETHLEHEM, PA.

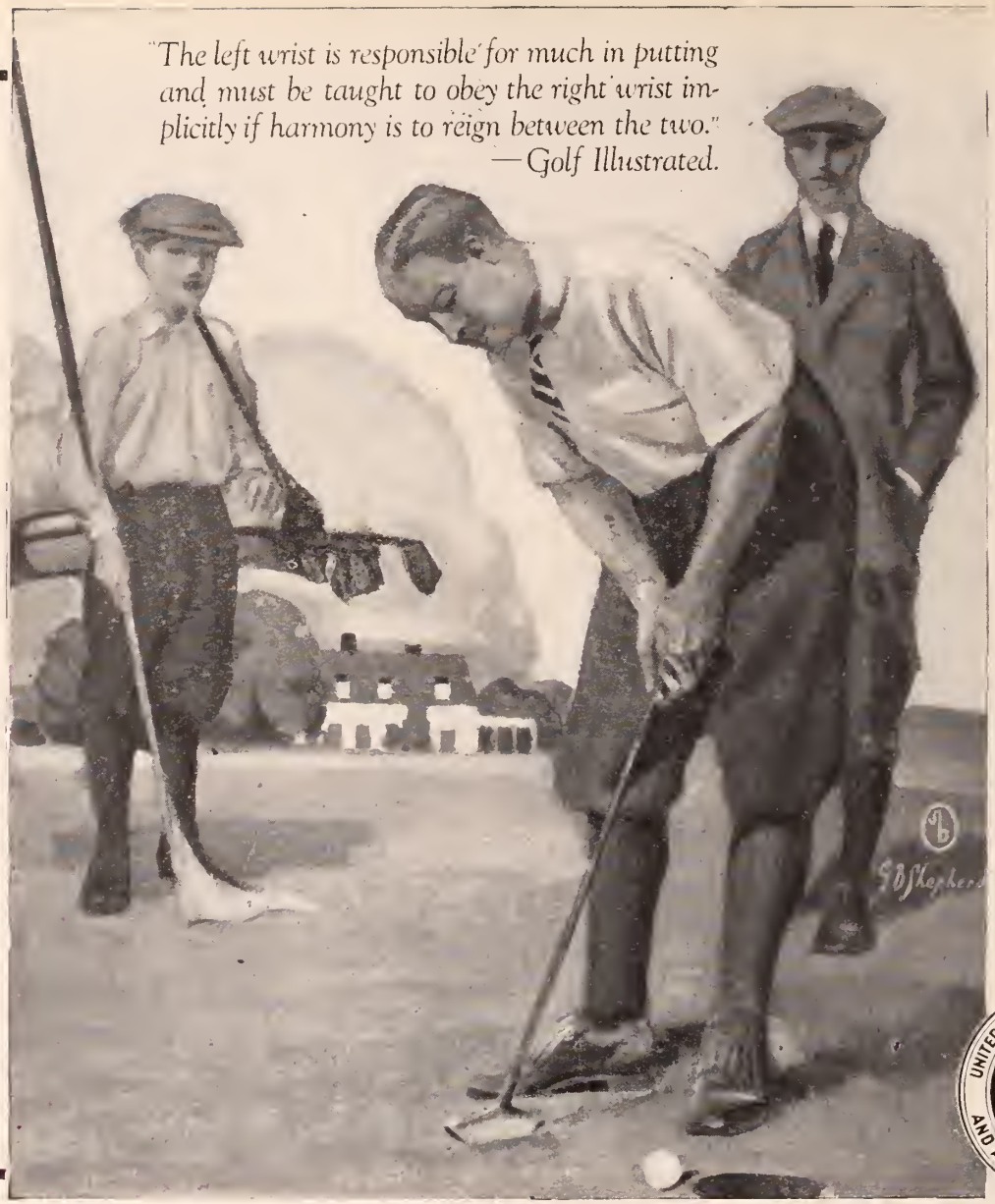

UNITED STATES RUBBER COMPANY AND ASSOCIATED COMPANIES
US
RUBBER SYSTEM

Essential to a perfect putt is a perfect ball. The new

U.S. Royal U.S. Revere

U. S. Floater

balls are true. They hug the ground and are perfectly balanced. Made in different weights and sizes.

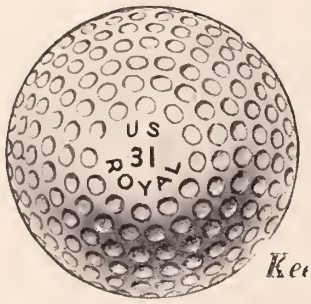

Buy them from your pro or at your dealer's.

U. S. Royal $1.00 each
U. S. Revere 85c each
U. S. Floater 65c each

Keep your eye on the Ball—be sure it's a U.S.

United States Rubber Company

TO LEHIGH.

There are miles and miles between us.
Miles of sea and sky so blue;
There are thots that fill my life with sunshine,
They're the thots I think of you.

There are miles and miles between us.
But the miles seem but a step,
As I dream and dream of yester-years,
And the day I got my "Dip".

There's the old familiar pathways,
And the pleasant smiling faces;
There's the rustic bridge and the leaping stream,
And a thousand other places.

A thousand things you'll surely miss,
In the after years of life,
When alone you sit by the old fireside
And fight your daily strife.

For fight you must, if aught you'd be,
In the rush for gold and fame;
But you've got your start, with a LEHIGH name
So you're halfway through the game.

So play the game and play it hard,
E'en tho you're a feelin' blue,
An' countin' an' countin' the miles by thousands.
That's a separatin' you—

Take a thot of Her upon the Hill—
It's like the hand of a friend,
And you close your eyes and softly say,
"When'll I get back again?"

Buenos Aires, HAROLD D. CRANMER, '15.
Argentina.

TWO-FOR-FIVE.

Father (forcing a cigar upon returned son): "There my boy, you don't often smoke anything like that! That's something like a cigar, eh?"

Victimized Son: "Yes—something. What is it?"

HONESTLY FIRST.

"No," said the old grad, sternly, I will not do it. I have never sold anything by false representation and I do not expect to start now."

For a moment he was silent, and then said, "No, I will not do it. It is an inferior grade of shoe, and I'll never pass it for anything else. Mark it 'A shoe fit for a queen', and put it in the window. A queen does not have to do much walking."

NO, COLERIDGE DIDN'T WRITE THIS.

He was an ancient Lehigh man,
And he stoppeth one of three;
His eyes were sparkling with delight,
He was on a good old spree.

BOARD OF EDITORS.

HOWARD S. BUNN, '20, Editor-in-Chief.

JOHN H. WIDMYER, '21, Managing Editor.
WALTER F MYERS, JR., '21, Business Manager.
GEORGE W. HOPKINS, '22, Art Editor.
LESLIE L. DREW, '22, Secretary.
MONCRIEF O. JEFFERSON, '22, Circulation Manager.
J. LOUIS LANDENBERGER, '22, Assistant Art Editor.
JOHN M. TOOHY, '10, Faculty Advisor.

EDITORIAL STAFF.

E. W. BURGESS, '21.
R. M. KNERR, '21.
PAUL RITCHIE, 21.
G. M. BRUMBAUGH, '22.
MAXWELL GLEN, '22.
C. P. GOODING, '22.
R. W. HASTINGS, '22.

ART STAFF.

J. D. PIERCE, '23.
B. A. C. JOHNSTON, '23.
A. E. ROBINSON, '23.

BUSINESS STAFF.

F. S. MITMAN, '23.
H. A. WALKER, JR., '23.

VOLUME XXX. JUNE, 1920. NUMBER NINE.

Published monthly by the students of Lehigh University. Subscription two dollars and a half, or two dollars if paid before December 1st. Single copies thirty cents. Address communications to the Editor, Bethlehem, Pa. All business communications to Walter F. Myers, Jr., Chi Psi House University Campus. Entered at the Bethlehem Post Office as second class matter.

THIS number, on account of time-honored custom, has been dedicated to the Alumni. Every board must end up the year with an issue of which the grads are the chief topic. Wherefore, gentle readers, we have turned out a paper in which our Alumni are the heroes in each masterpiece of wit. May it please all and give offence to none.

May we first point out the manifold advantages of this great monthly? First, notice how many quips we have about our honored forebearers. On most papers, the name on the front is no indication of what is written inside, but merely serves to occupy space on the cover, releasing the artist from the necessity of filling it. Again let us note the absence of Prohibition jokes. Our rule is never to allow over nine on one page. Do not think this is an indication of laxity on our part, but we realize that too much is too much—Wherefore we present to you, most welcome Alumni, these gems of *humor*, *poetry* and *art*.

TURNING for a moment from the pursuit of the elusive smile, Burro asks a moment's serious thought. It is a well known truth that the main source of revenue to a paper is it's advertisements. The subscriptions alone could never pay for a magazine. But in order for a paper to be an advertising medium, it must have subscribers. Therefore, there are two requests Burro fain would make.

First of all, remember this is the **LEHIGH** Burr, published by the students of **LEHIGH,** especially for **LEHIGH** men. For that reason, if no other, it deserves the support of every one connected with **LEHIGH,** undergraduate or graduate. We have few Alumni advertisers in comparison with other college pa-

pers, although our Alumni body is not lacking in influential business men, who are advertising in other places. We ask a consideration from you, for we believe we have in this paper a real and valuable means of exploitation.

Our last howl is about subscriptions. Our list is fair, but might be bettered, especially among the Alumni. Do you realize how close a touch you can keep upon college affairs by having this brought to your door every month? Think of the thrill of reading this famous paper every month. Knowing you cannot resist this appeal, we ask you to confer at once with our Business Manager, Walter F. Myers, at the Chi Psi Lodge.

BURRO pauses to pay a sincere tribute to the passing from active directing of University matters, of President Henry Sturgis Drinker. For fifteen years, Dr. Drinker has been the head of the institution, and has guided it over many a dangerous spot. It is, perhaps, safe to say that in no other administration were the times so difficult and the cares so numerous as in the last decade.

Through the years it has been our good fortune to be with him, he has shown himself to be wise and just. The possession of "good humor" as well as good sense has endeared him especially to us. Although the college publications have made many an error, he has ever regarded them with a kindly eye. Although the President will no longer be connected with the University in an official capacity, we know we shall never lose his interest *and good wishes.*

WITH this issue, Burro draws back into the stable for a summer's rest. But he expects to gallop forth next fall with renewed vigor. The Board are all set for a successful season. Don't miss the opportunity of a lifetime by failing to invest part of your summer's earnings with this company.

THE board intends to run a unique competition for positions on the Business Staff. There will be two freshmen of this year eligible and one sophomore. The election will be held early in fall. For further particulars, consult Walter F. Myers, the Business Manager.

BURRO takes up the question recently propounded in our Alumni Bulletin, though in a rather different form. That question was on the growing of professionalism in the Universities and Colleges to a point where it has become a menace.

It is with some pessimism for the future that one is endowed with a careful survey of the modern paid athlete and his success, morally, physically and mentally, now and in the future is made. Our Alumni Bulletin has carefully explained that the whole fault lies with the sporting and sport-indulgent Alumni. Why is it that these men, who surely have their Alma Mater at heart, will deliberately pump into its vitals students who, for the most part, are adventurers in a new field, deserting one on the offer of another and merely selling their inherent athletic ability to the highest bidder. It is admitted by all that athletics count for nothing for bringing students to its doors. It is admitted it is a part of the college curriculum placed there to further the physical development of the body and cooperate with balancing the mind in a more perfect action of harmony and ability.

Then if the fault lies in the misdirected activities of our Alumni in taking this abortive method of improving Lehigh's teams, why not start in now to educate those who are Alumni in the making? This is the only way to effectively eradicate this evil, which is surely hanging itself by its own rope and is breeding an unhealthy condition in the student body.

CONTRIBUTORS TO THIS ISSUE.

H. D. CRANMER, '15. *J. F. CONLIN*, '23. *E. SHEIRY*, '23.

M. M. ESTERSON.

REALLY?

1st Stude: "Do you want to know where you can buy "Scotch" for three and a half a quart?"

2nd Stude (excitedly): "Where?"

1st Ditto: "Glasgow, Scotland."

NICE GIRL.

He: "Do you like my mustache, dear?"

She: "Between you and me, I do."

POOR NETTIE.

There was a young dancer named Nettie
As limber as well-oiled spaghetti.
She wiggled a lot,
Got tied in a knot,
And that was the end of Nettie

ALWAYS LOST.

Sign on Black Board: "Find the greatest common divisor."

Frosh: "Is that darn thing lost again?"

H. C. OF L.

A young man I met as I strolled down the street
Seemed to carry his heart in the soles of his feet.
I asked, "Why the grouch and the gloom?"
"I'm hungry, I'm thirsty, I'm ragged and worried,
I wish I could die and be decently buried,
But I haven't the price for a tomb.
The half of my trouble I never could tell,
And all on account of the H. C. of L.

"I wanted to take my best girl to a dance.
The moths had fed on my only dress pants,
So I went out to purchase a pair.
'Well, labor is costly, and woolen's expensive'—
'Twas thus the tailor began his offensive,
And his price made me shiver and stare.
It sounded forever like Terpsichore's knell,
Another poor victim of H. C. of L.

"I'd like to get married and set up a flat,
But only the wealthy can contemplate that
On account of the rent profiteers.
No family can live on just kisses and honey,
And even that sweet stuff costs oodles of money,
With food prices highest in years.
Just take it from me, I'm unhappy as hell!
And all on account of the H. C. of L.

WHAT DOES IT MATTER?

She: "Did you kiss me during that moonlight dance?"

He: "Oh, was that you?"

EVER KNOW THIS?

Frosh: "Pa, what's a pretzel?"

Pa: "A cracker with the cramps, son."

AS USUAL.

Alumnus: "Did we beat Lafayette?"

Frosh: "Yes sir, I saw four of them go to the hospital."

OUR MODERN LANGUAGE.

Alumnus (to friend behind the mahogany counter): "How are chances?"

Friend: "One shot—four bits."

Alumnus: "Load both barrels!"

COMMENCEMENT.

Soph: "Say, Frosh, why did that senior get so sore at you last night?"

Frosh: "Don't know—all I said was, 'Is your father a priest'?"

HOW SWEET.

It was time to leave and the romantic senior mumbled, "Heart of my heart, how I love you!"

"And how I love you, light of my days, light of my thoughts, light of my existance, light—"

"Lillian," shouted an angry voice from above, "just put out that light and come to bed!"

EASY.

'20: "What did you think of that chorus at the Grand the other night?"

'21: "I knew that it would be a success before the curtain had gone up two feet."

VIA THE "BELL" SYSTEM.

Bill: "Have you ever done any public speaking?"

Joe: "I once proposed to a girl over the telephone in my home town."

There was a yonng lady named Liza,
So pretty no one could despiza.
When her best beau does call,
He just sits by the wall,
And iza—and iza—and iza!

MIGHT HAVE BEEN SERIOUS.

Mis: "A sudden thought struck me!"

Hap: "I hope you were not injured!"

A SONG OF WELCOME.

Welcome to the desert, Grads,
To Lehigh's dry but sunny shore,
And tho' a drought
Does chase you out,
Come back and try some more.

A LAMENT.

We care not for the stars that shine,
But give us back our beer and wine,
And we'll cry, "We love you!"
Four drinks and the world is mine!

DOUBTLESS.

Mistress: "Can you explain how it is, Jane, that whenever I come into the kitchen, I always find you reading?"

Jane: "I think it must be them rubber heels you wear, Mum."

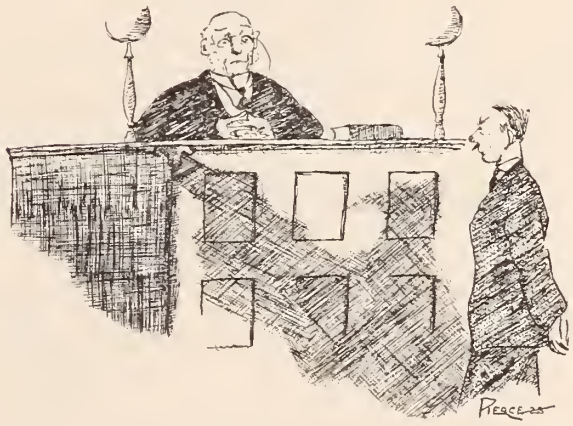

Judge (to witness): "Have you ever seen the prisoner at the bar before?"

Witness: "Yes, your honor, that's where I met him."

WHEN LEHIGH IS AT BAT.

Who is that athlete running there
Out toward the garden wall,
So far away he cannot hear
His comrades eager call?
He is an outfielder, quite wise
And agile as a cat;
He runs afar, for well he knows
That Lehigh is at bat.

And who's that tall and rangy cuss
All set to leap up high
And grab a screeching liner from
The blue dome of the sky?
An infielder is he, my son,
A baseball acrobat;
He's ready for some circus play,
For Lehigh is at bat.

Ah, who's the guy upon the mound
Who seems a nervous wreck?
Cold sweat is coursing from his brow
And running down his neck.
He is the pitcher—it's not strange
His heart goes pit-a-pat;
It's up to him to twirl the ball
And Lehigh is at bat.

WE'LL SAY SO.

He: "Are late hours good for one?"
She: "No, but they are all right for two."

THAT'S WHAT THEY ALL SAY.

Prof's Wife: "Do you believe that married men live longer?"

Absent Minded Prof: "No, it only seems longer."

Speaker: "Thank God the country has gone dry. It will bring sunshine to many a home."

Skeptic: "Yes, and moonshine too, brother."

SOME FACE.

"What do you mean when you say my face would make a good hiding place for beauty?"

"No one would ever find it there."

SO THAT'S THE REASON.

"Were you a slave, Uncle Joe?"

"Nussah boss; I isn't old enough. I'se been mar'd fo' times; dats what makes me disintegrated dis way."

OUR LANGUAGE.

There was a queer old man,
Who did such funny things;
With grief he'd always wring his hands
When they were full of rings.

He'd fall into a flowing stream
When casting for some trout;
Whenever he went out to fish
They had to fish him out.

He never would take medicine;
He hated doctor's pills.
They sent him to a hilly clime
So he could climb the hills.

When Prohibition struck this land,
A blessing most divine (?),
He whined for all that he had lost
When he lost all his wine.

THE "BLUE" DIAMOND EXPRESS

1st Stude: "I should like to know how much this train is late?"

2nd Ditto: "A watch ain't no good. What you want is an almanac."

TRUE, TRUE.

Bessie: "How do you like your new dress?"

Tessie: "It falls a little below my expectations."

Bessie: "Yes, I noticed that. But then they're wearing them awfully short this year."

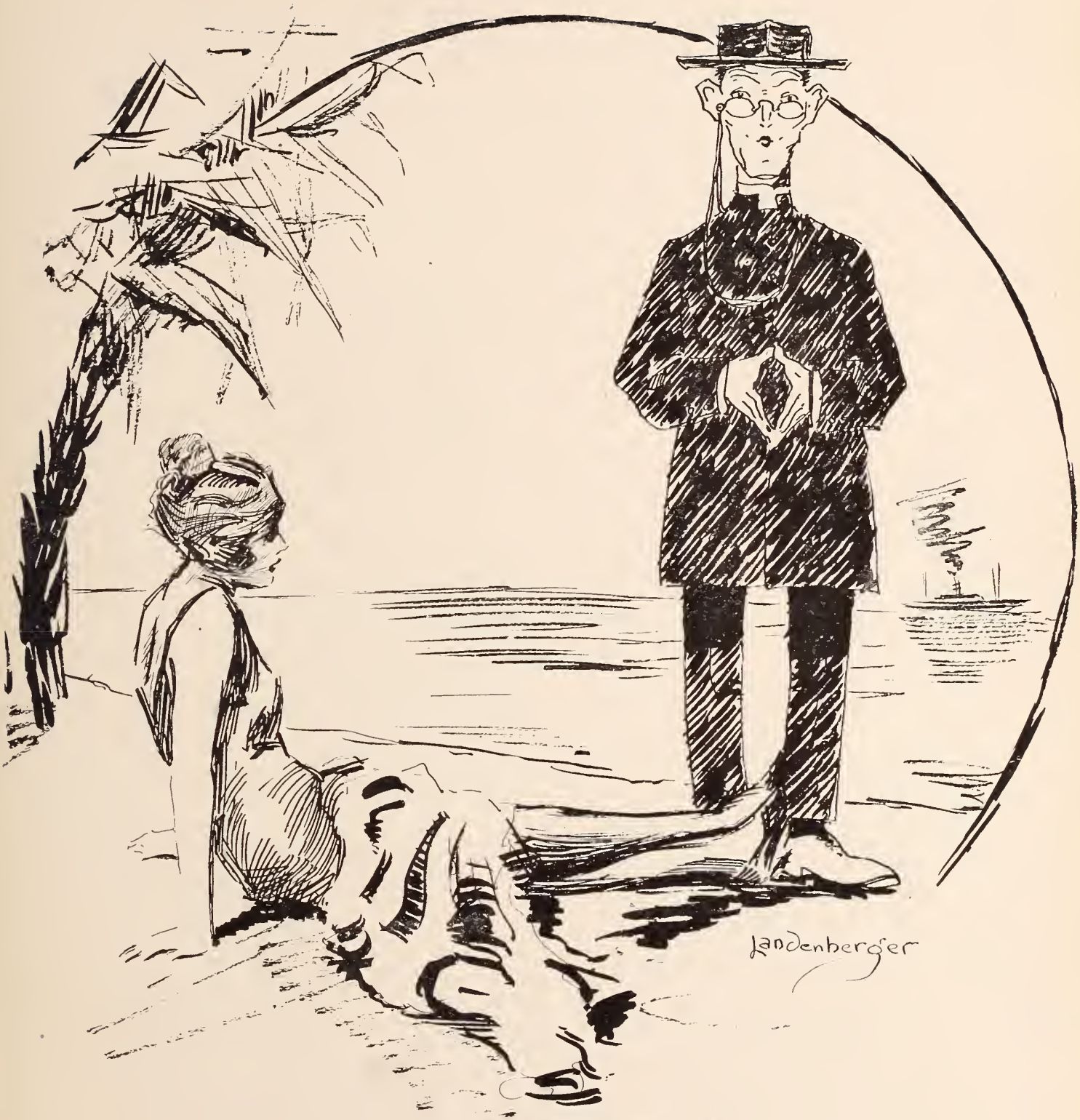

She: "You remind me of Venus de Milo."
He: "Ah, yes, but I have arms."
She: "Oh, have you?"

LA DOUBLE CROSSE.

WHISTLE IT.

She: "Do you know what this tune is from? It was quite popular last year. Tum-de-tum-tum-tum."

He (tired and bored): "The words sound familiar."

ANOTHER ONE.

1st Traveller: "There is no doubt the Egyptian period was a wonderful age."

2nd Ditto: "Every period has its wonders. Haven't we got Prohibition?"

TO A WOMAN.

She's never in despondent mood,
She'll try to make a hit;
If her complexion isn't good
She will make up for it.

MUCH IN EVIDENCE.

Prof: "What are the exports of Virginia?"
Stude: "Tobacco and livestock."
Prof: "Livestock? What kind of livestock?"
Stude: "Camels."

SPRING IS HERE.

It was mid-night on the ocean, not a street car was in sight.
The moon was shining brightly, and it rained all day that night.

It was a summer day in winter, the rain was snowing fast,
A barefoot boy with shoes on, stood sitting on the grass.

It was evening and the setting sun was setting in the west,
And the little fishes in the trees were huddled in their nests.

The rain was pouring down, the moon was shining bright.
And everything that you could see was hidden out of sight.

While the organ peeled potatoes, lard was rendered by the choir,
While the sexton rang the dishrag, some one set the church on fire.

Holy Smokes the preacher shouted, in the rain he lost his hair.
Now his head resembles Heaven, for there is no parting there.

"WONDERFUL."

The greatest word in the English language is "wonderful". When used by the so-called weaker sex it possesses a punch that is a sure-fire knock-out. A fellow's lady friend can tell him that he is handsome and he perhaps does not believe her. She can tell him he is honest and he experiences no thrill. She can tell him that he is good and he mildly agrees with her. But when she gazes into his eyes and with a tremble in her voice, pulls that ancient wheeze: "Dear, you are wonderful," he hits the ceiling with a crash, because in nine cases out of ten, he knows she is speaking the truth when she says it.

A ROMANCE IN FOUR ACTS.

"I fly to thee, love," and with rapture he flew,
"I cry to thee, love," and with passion he crew.
"Oh! try me, dear love," (a few others have trew!)

"Let me tell thee, sweet love, all there is to be told,
How thou dwell'st in this heart"—where some others have dwoled.
"Oh, my hearts swells with love"—(as before it had swolled!)

"Oh, shake not thy head, love"—his pleading voice shook;
"Oh, wakes not thy heart? Has thy heart never wook?"
But her mien made him quake, so he stood still and quoke!

"Thy presence I fly," he cried, and he flew,
But fell on the step, and lay still as he lew;
With closed eyes he said, "I shall die," and he dew!

PERTINENT.

Teacher: "I have seen thirty-two summers."

Small Voice: "How long have you been blind?"

WHAT A HARD LIFE THIS IS.

I know that I'm only the wreck of a man—
Just a poor ice-cream soda addict;
I went to the bad, when merely a lad,
With the first five-cent cone that I licked.
I secretly guzzled fruit juices;
I looked on soft drink as a friend.
'Till the Devil said one day, "Why not try a sundae?"
And that was the start of the end.

A curse on the fountain that's ruined my life,
With it's lights and it's laughter so gay!
I thought at the start that to go there was smart,
And see what I am to-day.
My Mother said, "Willy, lay off the vanilly,"
But I like a fool wouldn't heed;
I guess now I'm really too far gone for Mealey's
God! What a life to lead.

Kind friends bade me stop ere too late, but I'd say,
"I can take it or leave it alone."
And I'd add rather carelessly, "It will never get me"—
My God! If I had only known!
My Mother put stuff in my coffee
And prayed that my thirst would depart;
Not once did I dream that my hellish ice-cream
Would some day break the old lady's heart.

A curse on the fountain that's ruined my life
With it's lights and it's laughter so gay!
But the lure of it found me and wound itself round me,
And now I can't stop for a day.
'Twill little avail to confine me in jail
For I start in the minute I'm freed.
And my poor nerves have taught me that Oppelt's has got me—
God! What a life to lead.

E. F. L. A. K.

Easily Fussed, Loved and Kissed.

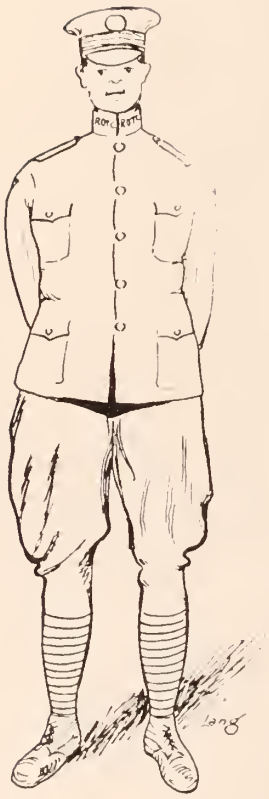

HOW HE WANTS TO LOOK AND—

WE AUTA BE UNDER THE NAVY DEPARTMENT.

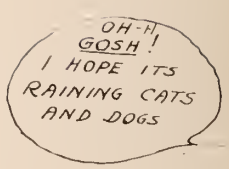

HOW HE DOES LOOK

THIS STYLE OF SALUTE MAY START SOMETHING.

SOME OBSERVATIONS ON THE MI

A CYANIDE

IT IS
RAINING HARD

JUST THE BUILD
FOR A BRIG. GEN'L.

OSWALT IS PEEVED
BECAUSE HE HAS NOT
BEEN MADE A SERGEANT
IMMEDIATELY UPON
JOINING THE R.O.T.C.

MILITARY LIFE AT LEHIGH.

Drawn by Capt. John W. Lang., U. S. A. Commandant R. O. T. C. Unit.

THE MISOGNYIST.

LEHIGH '92.

AN old grad
CAME up to
ME to-day
AND said:
"SON can you
TELL ME where
I can get
A DRINK with
A KICK in it,
SOME like
We used
TO get?"
I said: "Come
WITH me."
HE continued,
"YOU see, it's
YEARS since
I'VE been back
TO the
OLD PLACE
AND while
I DON'T know
THE ROPES
NOW, I surely
WOULD if
I was in
YOUR place.
I am going
TO see some
OF the old
FACES and
PLACES to-day
AND I want
SOMETHING to
REFRESH the
MEMORIES of the
OLD days."
WELL, I took
HIM to—well
YOU know where,
AND I said,
AS WE lifted
OUR glasses,
"THIS isn't as
GOOD as you
OR I used to
GET but
IT will
BRING BACK those
MEMORIES and
THAT youthful
FEELING."
AND did it,
AND did
HE meet his
OLD PALS and
TALK over old
TIMES and
DID it make
HIM a boy
IN college
AGAIN and
DID he have
THE best
TIME in
YEARS and
YEARS?
I'LL SAY
SO!

CELEBRITY SERIES, NO. 5.

Looie Anasthesia, '00, engaged in thriving haberdashery business; famous for his new invention for making straw hats out of second-hand shredded wheat biscuits.

X. Jasper Ayshun, '32, controller of the S. Bethlehem bucket shops and foremost runner of the ticket traffic in the valley, remarks that his ties with his alma Mater would not even permit him to leave the vicinity.

"Brick" Concrete, '13, former star tackle and lineman on the fishing team here. Now engaged in making sinkers for the Salvation Army. Plans to spend Alumni Day in the pool.

BRAVE AND BRAINY.

Sweet Girl: "The man I marry must be brave as well as brainy."

Adoring youth: "When we were out sailing and the boat capsized, I saved you from a watery grave."

Sweet Girl: "That was brave, I'll admit, but not brainy."

Adoring outh: "Oh yes it was. You see I upset the boat."

TRICKY.

"I simply can't understand the combination of my wife's clothes."

"What puzzles you?"

"Well, when she wants to hide anything, she pokes it down her neck, but when she wants to get it again, it's always in her stocking."

WHO WOULD HAVE THOUGHT IT.

Percy: "Did you see where the price of rouge has gone up?"

Harold: "Yes, Marian says that with the tax on cosmetics and everything she can't afford to blush at the things she hears at the house parties this year."

TOWN TOPICS.

Twenty-seven Princeton men have declared themselves as being opposed to kissing.

—News Item.

Personally, we don't care how many *men* declare against it.

On account of the fact that gasoline has been raised to 32 cents a gallon, we have decided to lay our pocket cigar lighter up until further notice.

The dock workers who are on strike might be willing to leave their differences to a jury of their piers.

OLD STUFF.

Prof: "Your recitation reminds me of the city of Quebec."

Student: "How is that, sir?"

Prof: "Built on a bluff."

NOW LISTEN.

Professor's wife: "I read in the paper of a case where a man ran away with a girl. I would like to see a man run away with me."

Professor: "So would I."

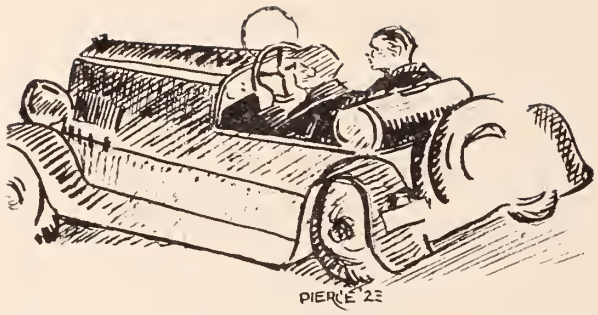

SO THEY SAY.

Ben: "When Washington was President, he had a magnificent state carriage."

Bob: "Yes, I know."

Ben: "But when he was younger and cutting down cherry trees, he was satisfied with a hack."

BARGAINS IN REAL ESTATE.

"Do you know that Smith of the class of '04 has one of the fastest cars in the east? He makes ninety miles an hour."

"Some car—what does he want with such a speed demon?"

"He has to have it when he is advertising his development as being five minutes from the station."

FIRST LESSON.

Take them in your arms;
Look lovingly in their eyes;
Breathe pretty words in their ears;
And they'll all kiss,—
From babies to grandmothers,—
From National Park to Vassar.

HOW COULD IT BE.

Absent-minded Professor (reading book, enters room): "Is anyone in here?"

Burglar (under bed): "Not a soul."

Absent-minded Prof.: "That's strange, I was sure I heard someone." (Continues reading.)

THE DIRGE OF A FROSH.

Here, take this axe
And chop off my head!
For all you know,
I might be dead;
But never fear,
I'm still in college,
Seeking and striving
To garner some knowledge.
It's the same old story—
"Nothing but work!"
All day and all night
I work like a Turk.
And while I am working,
From morning 'till night,
I think of you—wishing
I had time to write.

I go without breakfast;
I go without dinner;
They work me so hard
I get thinner and thinner.
My head's in a whirl,
They'll soon drive me mad,
And then they will line
My cell with a pad.
And there I shall rave,
But all for no use—
My nut can't be fixed
When once it comes loose.
Then the people will wail,
And say with a sigh,
"Just look what they do
To them up at LEHIGH."

"PORK AND—"

Irate Surburban to City Friend: "Hey, get off those beans. Don't you know beans when you see them?"

City Friend: "They're the little things they put in cans with pork, aren't they?"

A SLEEPY COURSE.

'22: "Did you ever take chloroform?"
'23: "No, who teaches it?"

ONE IS ENOUGH.

Soph: "Got a match, Frosh?"
Frosh: "I am afraid I have only one."
Soph: "That will do."

ASK DAD, ETC.

"Well my little man, how would you like your hair cut?"

"Just like my dad's, with a round hole on top."

MUST HAVE BEEN A FROSH.

Prof: "What is density?"

Student: "I cannot define it, but I can give an example."

Prof: "The example is good, sit down."

WHAT IS A ZIP?

A zip is the area bounded by a circle and derives it's name from the speed with which it is given.

TRY THIS SOME TIME.

He: "You look cold. Shall I take off my coat and put it around you?"

She: "Why take it off?"

WHAT IS THE YELLOW PERIL?

The treatment the Chinese give your collars at the laundry.

YOU TELL 'EM, I'M BLIND.

Cop: "Now then, watcher doin' up here?"

Burglar on Roof: "Watcher 'spose I'm doin? Feeding the pussy cats?"

"Say, Chimmy, who is this Alma Mater all dese guys is comin' back to see all at once."

A M OR P M?

Night Owl: "Set the alarm for two, will you?"

Roomie: "You and who else?"

THE SIMPLE FROSH.

Prof (in chemistry): "What's the composition of white metal?"

Frosh (in all seriousness): "Ten parts copper, one part tin and one part alimony."

CLEVER IDEA.

First Fair One: "The cashier at the bank this morning had the impertinence to say that I had overdrawn my account and would have to deposit two hundred dollars."

Second Fair One: "And what did you do then?"

First Fair One: "I told them that if they were going to adopt that sort of an attitude, I would withdraw my account."

THE AFTERMATH.

The hours I spent with thee, dear heart,
Cost me a pile of hard-earned dough;
I count each dollar, each one apart,
They're gone forever, I know, I know.

Each hour a hole in my bank roll,
And now from me the last is wrung.
And winter finds me without coal,
Sweet lolly-pop, I sure am stung.

Those memories that bless and burn,
Do but exaggerate my loss,
My courage fails, but my heart yearns
To ask a raise from my dear boss.

AT THE PROM.

Senior: "So your girl's family has a blot upon it's family escutcheon."

Junior: "How do you know?"

Senior: "Her backless gown showed the family skeleton."

SHOOT THE DOLLAR.

Prof: "Do you see my point, Jones?"

Jones (snapping out of it): "Oh, did you make it? Shoot! You're faded."

IT'S EASY.

If you have not a face that goes
With opera hat and evening clothes,
Affect a blank and vacant stare.
'Twill get you almost anywhere.

EVOLUTION

QUAINT QUIPS.

The man who bought near-beer with a counterfeit bill had a peculiar sense of humour.

The only difference between restaurant keepers and Jesse James was that Jesse had a horse.

In one of the recent intelligence tests given the freshman class, to the question: "Who are the three most important men in this country today?" a collegiate youth answered: "Hart, Schaffner and Marx."

If Dempsey goes to France to fight Carpentier, it will be the first time he has done any fighting over there.

The bird who quit before prohibition doesn't need any medals to pin on himself. He knows he's a hero.

WOMAN.

When Eve brought woe to all mankind,
Old Adam called her wo-man;
But when she wooed with love so kind,
He then pronounced it woo-man.
But now with folly and with pride
Their husbands' pockets trimmin',
The ladies are so full of whims,
The people call them wim-min.

YVETTE.

Yvette had
A brand new gown
He loathed to go
In debt.
He hoped
That he'd forget
How many bucks
It cost—and yet
There was so little
Gown—
So much
Yvette.

SAD BUT TRUE.

"Money can't buy health or happiness."

"And they're adding to the list all the time," declared the thirsty gent.

FORCE OF HABIT.

He was engaged to a great literary man's daughter. He was bold as a wooer but the worst of a coward when it came to approaching her father. So he waited outside the great man's office while the fair one did the tackling. Inside of five minutes she was out again with a piece of paper pinned on her dress reading:

"With the author's compliments."

HOW TRUE.

'22: "Lend me two dollars and I will be eternally indebted to you."

'21: "Yes, I am afraid so."

FOR PRE-MEDS ONLY.

"I don't like your heart action," said the medico, "you have had some trouble with Angina Pectoris."

"You are right, sir, only that isn't her name."

GOOD QUESTION.

He: "Do you think, dear, that you could manage on my salary?"

She: "Why, yes, I think I could, darling; but how would you get along?"

NICE PARTY.

I took her home last night,
While the moon was shining bright,
But we had a little fight.
Doggone! I am a sight!
Alright! Wait 'till tonight!

NATURALLY.

"They say that it is Venus and not Mars that is trying to talk to us."

"Of course, if there is any talking to be done, it would be by the female sex."

THE BEST WAY.

Judge: "Can this case be settled outside of court?"

Stude: "Yes, that's what we were trying to do when the cop interfered."

JUST KIDS.

"Well son, what is the matter?"

"Pa drowned all our kittens."

"What a heartless act."

"Yea, he promised I could do it."

USELESS INSTRUCTIONS.

Irate Mother: "I'll teach you to kiss my daughter!"

He: "That isn't at all necessary."

PHOENIX OR ONYX?

Dear Jack:

Your gift came today and I was awfully glad to get them.

Your own,

.....

BLIND AFFECTION.

He (after the proposal): "Have you ever loved before?"

She: "No, John, I have often admired men for their strength, courage, beauty or intelligence; but with you, John dear, it is all love—nothing else."

She stood on the hill at midday,
We sat in the vale with a grin,
For the sun was just o'er the hilltop,
And the dress that she wore was thin.

OVERALLS NEXT.

"Your trousers sure look worn and weary."

"Sure, they're on their last legs."

OR THE WYANDOTTE.

Sergeant (glaring at front rank): "Where did the count stop?"

Dreary voice at left: "At the Biltmore, Ignatz."

Who remembers those good old days when we did not have to sit up and take notes when the prof explained how to make alcohol?

LIFE.

Life is what you make it, they say,
You hear somebody tell it every day,
But should you shoot your wife,
The judge will give you life,
Which turns the thing around the other way.

THINGS FRANKLIN NEVER SAID.

Wearing a tight skirt shows good form.

If ignorance was bliss, some folks would be covered with blisters.

SPRING.

Sing a song of Springtime!
Riding on a train—
Ten or more commuters,
More or less insane.

All they think is gardens—
Cabbages in rows.
Every seat is occupied
By rakes and seeds and hoes.

CAMPING.

1st Youth: "But where do we bathe?"
2nd Ditto: "In the spring."
1st Ditto: "I asked where, not when."

OVER THE FENCE.

Much to his annoyance, they were late for the game, arriving at the sixth inning.

"What's the score, Fred?" he asked a fellow-student.

"Nothing to nothing."

"Oh, splendid," she exclaimed radiantly. "We haven't missed a thing."

SENSELESS.

A youth from that town Cincinnater
Grew fatter and fatter and fatter,
'Till, hey, diddle diddle,
He burst in the middle—
The rest of the tale doesn't matter.

MUST HAVE BEEN SCOTCH.

Minister: "My sermon on thrift made a wonderful impression on the congregation."

Friend: "How do you know?"

Minister: "I could tell when I counted the collection."

FOR PUBLICITY SAKE.

"And about the salary," said the movie star.

"Well," said the manager, after a moment's thought, "suppose we call it $5,000 a week."

"All right."

"Of course you understand that the $5,000 is merely what we call it—you will get $50.00."

SAY IT WITH FLOWERS.

He: "I've brought you some flowers."

She: "Oh, how beautiful. They are marguerites, aren't they?"

He: "Er—she wasn't in."

AS USUAL.

"Any luck in the poker game last night?"

"Yes, plenty of it, but none came my way."

A NEW VARIETY.

"Wont you have one of my private cigars?"

"No, I smoked one of those volunteer cigars the other day."

"What do you mean?"

"No draft."

HARD LUCK.

'21: "The six o'clock train ran off the track."

'20: "Just my luck. My tailor said he was coming back on the five o'clock."

THESE TRACK MEN.

1st Co-ed: "Oh dear, I have a date with Jack"

2nd Co-ed: "Why all the joy?"

1st Co-ed: "I just heard the coach say that he was a fast man!"

WITHOUT A DOUBT.

If a man loves a girl, that's his business;
If a girl loves a man, that's her business
If they want to talk business, that's their business.
If I butt in, that's my business—
I'm a chaperone.

Frosh: "I wish to buy a gun to blow out my brains"

Clerk: "Sorry, we do not carry air rifles."

SWEET DREAMS.

Sambo: "Say, Rastus, somethin' funny happened to me last night."

Rastus: "Dat so?"

Sambo: "Yas, las' night I dreamed I was eatin' shredded wheat an' when I woke up, half my mattras was gone."

"How much per year do my clothes cost?"

The best is cheapest in the end—our sort.

Everything college men wear.

Special "Shopping Service" for orders by mail.

ROGERS PEET COMPANY

Broadway at 13th St. | "Four Convenient Corners" | Broadway at 34th St.

Broadway at Warren | Fifth Ave. at 41st St.

NEW YORK CITY

BURRO hears that one of the Seniors has filed suit against the shadows on his upper lip for a breach of promise.

THEM FEW TENSE MOMENTS.

BETHLEHEM STEEL COMPANY

WORKS AT

BETHLEHEM, LEBANON, READING, STEELTON, PA.;
BALTIMORE, SPARROWS POINT, MD.

General Offices: Bethlehem, Pa.

BRANCH OFFICES:

ATLANTA, BALTIMORE, BOSTON, CHICAGO CLEVELAND,
DETROIT, NEW YORK, PHILADELPHIA, PITTSBURG, ST. LOUIS,
SAN FRANCISCO, WASHINGTON;
LONDON, ENGLAND; SANTIAGO, CHILE;
RIO DE JANEIRO, BRAZIL; LIMA, PERU.

Consolidated Steel Corporation, 165 Broadway, New York City, is the sole exporter of our commercial Steel and Iron products.

We furnish an Insurance Service that not only produces the broadest protection at the lowest cost consistent with sound insurance, but provides unlimited underwriting facilities for handling any kind of insurance, regardless of the size of the account or location.

Hildenberger & Goodwin

307-9-10 E. P. WILBUR TRUST CO. BLDG.,
BETHLEHEM (S. S.), PA.

Correspondents in all large cities.

KNOUSS--

Merchant Tailor

58 East Broad Street
Bethlehem, Pa.

ESTABLISHED 1758

The oldest and most historic hostelry in the country.

THE SUN INN

BETHLEHEM, PA.

F. F. Newby, '89. Prop.

Rooms large and airy.
Running water, baths.
Meals excellent. Rates reasonable.

Main and Broad Sts.
In the center of the City.

"All building should be a triangle of the invention, illustration and Supervision of its author, and the public has the right to expect that he who bears the title of architect has the knowledge and ability needed for the proper execution of any commission he may undertake."

CURTIS M. LOVELACE
ARCHITECT.

Pennsylvania '14. Bethlehem.

SCENE: CHILD'S.

There is a girl seated next to me. She looks hunted. Every minute or so she turnes nervously to look about her. She twists her head to sneak a hurried glance behind her.

I wonder what she has done. She must be evading the law.

Now she is turning around again, her stack of wheats neglected utterly.

What has she done?

She is speaking to me! "I'm not going to lose my coat again," she says smiling. "I lost one here this season, and believe me it is not going to happen again."

—Pennsylvania Punch Bowl.

She: "What does Jack mean when he says I 'slide a slippery heel'?"

He: "That's just his slang; he means that you 'shake a wicked hoof'!"

—Yale Record.

Rastus: "Ain't it wicked, pason, to gamble wid de bones."

Tarson: (who is losing) "Dat's a great moral question, brudder. We ain't got no time to argue it now. Be good to me, li'l dice.—*Jester.*

Alice: "They say Tom is an expert in the art of self-defense."

Marie: "Nonsense! Ethel made him propose in a week."—Judge.

LOUIS REIS

CLOTHIER and FURNISHER

KURTZ BUILDING

38 West Broad Street, Bethlehem, Pa.

Moravian College for Women.

Moravian Seminary for Girls.

Bethlehem, Pa.

College Course and Seminary Course both fully accredited by the State.

Send for Catalogue

HARRY HERZBERG'S

Orchestra

NO. 1725 CHESTNUT STREET

Bell Phone

EAGLE "MIKADO" **PENCIL No. 174**

Regular Length, 7 inches

For Sale at your Dealer. **Made in five grades**

Conceded to be the Finest Pencil made for general use.

EAGLE PENCIL COMPANY, NEW YORK

LEHIGH UNIVERSITY

COLLEGE OF ARTS AND SCIENCE
COLLEGE OF BUSINESS ADMINISTRATION
COLLEGE OF ENGINEERING
Courses in Civil Engineering,
Mechanical Engineering, Metallurgy,
Mining Engineering, Electrical Engineering,
Chemistry, Chemical Engineering,
Ship Construction and Marine Transportation.

Meyer-Heiberger Ice Cream Company
Manufacturers of
FINE ICE CREAM
Factory: 67 Goepp Street Store: Broad and Main, Bethlehem
MEET YOUR FRIENDS THERE.

GEO. W. BUSS
GROCERIES
Special Rates for Fraternities
Quality and Service Guaranteed
427 WYANDOTTE STREET

THE
LEHIGH SMOKE SHOP
American Cigar Stores Co.
ACROSS FROM WILBUR TRUST CO.

STEAKS AND CHOPS
AND TASTY BITS,
COOKED IN SIGHT
FOR YOU BY FRITZ.
HAMBURGERS A SPECIALTY
—AT—
Fritz's Lunch Wagon
JUST DOWN THE HILL ON NEW STREET

TRY OUR
Special Candies and Ice Cream
Special Lunches
French Pastry
GARDEN OF SWEETS
5 East Fourth Street

Diner Out (to waiter): "Bring me a high-ball."

Waiter: "Why, sir, didn't you know the country was dry?"

Diner Out (craftily): "Ah, but re're in the city now."*The Stanford Chaparral.*

"Is George taking analyt?"
"No; Susie Smith."—Yale Record.

He: "Sweetheart, I know that you love me."

She: "What gives you that impression?"

He (glibly): "I love you, and therefore, I am a lover. All the world loves a lover, and since you are all the world to me, well—you love me."

She: "Oh!! George kiss me!!"

—*Voo Doo.*

"Darling, don't you feel it too? There is something about you that seems to be a part of me."

"Yes. I think it's your arm."

—*The Siren.*

"No merchant can afford to pay for an ad unless it creates new sales or purchases."

We want more of your patronage. We do not only sell HARDWARE but SPORTING GOODS, ALL KINDS.

DRISSEL & EBERTS
21 and 23 East Third Street

College Barber Shop
GEO. PETERS, Prop.
Cigars Cigarettes
208 W. Fourth Street, So. Bethlehem

High Grade Delicatessen
and French Pastry
We Serve BREAKFASTS, DINNERS
and all kinds of sandwiches
330 W. Fourth Street
Next Wyandotte Hotel

PETE'S
BOOK EXCHANGE
12 E. Fourth Street, Bethlehem, Pa.

SOME OF THE REASONS WHY YOU SHOULD EAT
—AT—
JACK'S LUNCH
All Cooking Done in Sight
Conducted by an American with Prices Reasonable
319 BIRCH STREET—*At Railroad Tracks*
CITY OF BETHLEHEM, SOUTH SIDE

STUDENT ACCOUNTS SOLICITED
Pay Your Bills by Check
AN ENDORSED CHECK IS
AN UNQUESTIONABLE RECEIPT.
PEOPLES TRUST COMPANY
FOURTH AND NEW STREETS BETHLEHEM, PA.
OPEN SATURDAY EVENINGS

PIANOS VICTROLAS VICTOR RECORDS INSTRUMENTS

TORPEY'S 2 MUSIC HOUSES
Everything Musical

POST OFFICE CORNER SOUTH SIDE THIRD AND WEBSTER

Telephone 1888.

Sure Death to Garment Germs.

We sterilize your clothes while pressing them, killing all disease carrying germs.

CLEANING, REPAIRING ALTERING.

All Work Guaranteed.

The Lehigh Tailor
319 SOUTH NEW STREET

After he had kissed her and pressed her rosy cheek against his and patted her soft round chin, she drew back and asked him:

"George, do you shave yourself?"

"Yes," he replied.

"I thought so. Your face is the roughest I ever—"

Then she stopped, but it was too late and he went away with a lump in his throat. —*Voo Doo.*

YOU MEN OF LEHIGH,
WHY NOT OUT-FIT WITH US?

Collars, 25c to 75c.
Ties, 75c to $5.00.
Shirts, E. & W. Madras, $2.50 to $6.50.
Silk Shirts, $10.00 to $15.00.
Socks, 25c to $2.00.
Underwear, $2.00 to $8.00 per suit.
All the Standard makes at Less than Broadway Prices.

The Bush & Bull Co.
Main Street, Bethlehem, Pa.

LEHIGH STEAM LAUNDRY
The Laundry where your Linen lasts longest
320-2-4 New Street, South Bethlehem, Pa.
BELL PHONE 79
The College Laundry

CASTELLUCCI BROTHERS
Garage
119 W. FOURTH STREET, near Post Office
STORING — ACCESSORIES — REPAIRING
SEE US ABOUT OUR CLUB PLAN

BETHLEHEM BAKING CO.
UP-TO-DATE BAKERY
Open for Inspection to the Public at all times
535 NORTH AVE. C. **BETHLEHEM, PA.**
WEST SIDE

MEALEY'S AUDITORIUM *ALLENTOWN*
Dancing Classes—Monday and Friday. Parties — Every Monday, Friday and Saturday. Special Parties Tuesday and Thursday
Private Lessons by Appointment 10 PIECE ORCHESTRA
Prof. W. J. MEALEY

"Satisfactory Service Since 1878."
FOR DESKS, TABLES, BEDS, MATTRESSES, EASY CHAIRS, BOOKCASES OR ANYTHING IN
FURNITURE
C. E. HOWELL
Successor to WORSLEY BROTHERS
126-128 EAST THIRD STREET
"Where Quality is Higher Than Cost."

B. H. OLDSEN M. W. MARTIN
The Checker Shop
CANDY SPECIALS EVERY WEEK END
MEET ME AT 14 E. THIRD ST.
The Finest
ICE CREAMS
SODAS
DELICIOUS CANDIES
and
TOILET ARTICLES

A. J. MOYER

Best College Pipes

Best Assortment of **Cigars, Cigarettes, Tobacco, Fine Stationery, Fountain Pens.**

431 Wyandotte St., So. Bethlehem, Pa.

5 Points Electric

Shoe Repairing Shop

SHOES MENDED WHILE YOU WAIT

SHOES CALLED FOR

446 Wyandotte St. Phone 2597J

JEC CHOCOLATE SHOP

HIGH GRADE

CANDIES and ICE CREAM

CHAS C. RAYMOND

509 Wyandotte St.
Bethlehem, Pa.

OPPELT'S CONFECTIONERY

Bethlehem, Pa., South Side
328 West Fourth Street

REDLINE

COLLEGE GROCER
DRY GOODS

Broadway, South Side

New Merchants Hotel

W. E. HOCH, Prop.

COR. FOURTH and NEW STREETS
SOUTH BETHLEHEM, PA.

Julius Turnauer

Wholesale and Retail

Confectionery, Cigars and Tobacco

310 Brodhead Avenue
Bethlehem, South Side, Pa.

Telephone 1478.

YES, YES.

Gushing Girl: "Only think, Mr. Smith tried to put his arms around me four times."

Pessimist: "My what long arms!"
—*Pitt Panther.*

"I flunked that quizz flat."

"What was the matter didn't you know the answers?"

"Yes, but I had vaseline on my hair and they slipped my mind."—*Froth.*

Jakey: "Why is it that the Jews don't go to heaven any more?

Ikey: "For vy?"

Jakey: "Because business has gone to hell."—Voo Doo.

First College Widow: "Have you the latest *Snappy Stories*, Alice?" . . . . . .

Second C. W.: "Let's see, have you heard the one about the traveling salesman?"—*The Virginia Reel.*

Soph (taking out cigar): "Do you smoke?"

Frosh: "Sure."

Soph (lighting cigar): "Will you give me the coupons?"—*Brown Jug.*

A. HAFNER

DEALER IN

Choice Meats

452 WYANDOTTE STREET

Quinlin Printing Company

"YE COLLEGE PRINTERY"

Fraternity Letterheads and Envelopes
Dance Programs and Menus
Engraved Cards. Rubber Stamps

PRINTERS OF THE LEHIGH BURR

C. H. KRESSLY

Sporting Goods

434 Wyandotte Street
Bethlehem, Pa., South Side

DIETRICH'S

HEATING - PLUMBING

SHEET METAL WORK

15-17 W. 3rd St., So. Bethlehem, Pa.

THE QUALITY SHOP

Custom Tailoring

FURNISHINGS and HATS

BROAD & MAIN ST., BETHLEHEM, PA.

B. BERKOWITZ

YOUR TAILOR

214 New Street, Bethlehem, Pa.

Don't RUIN your Clothes by MACHINE Pressing. Have them PRESSED BY HAND.

Cleaning, Pressing, Dyeing and Repairing on short notice at very reasonable prices.

We Buy and Sell Second Hand Clothing. Work called For and Delivered FREE.

ELECTRIC LAUNDRY

Phone 36
Bethlehem, Pa.

C. IDE, Agent.

Agency at College Barber Shop

"Not the Oldest—Just the Best"

General Electric Company

General Office
Schenectady, N.Y.

Sales Offices in
all large cities

95-297H

ARROW
COLLARS & SHIRTS

FOLLOW THE ARROW AND YOU FOLLOW THE STYLE

Cluett, Peabody & Co., Inc., Makers, Troy, N.Y.